

S^t NAZAIRE

Cité de La BERTHAUDERIE

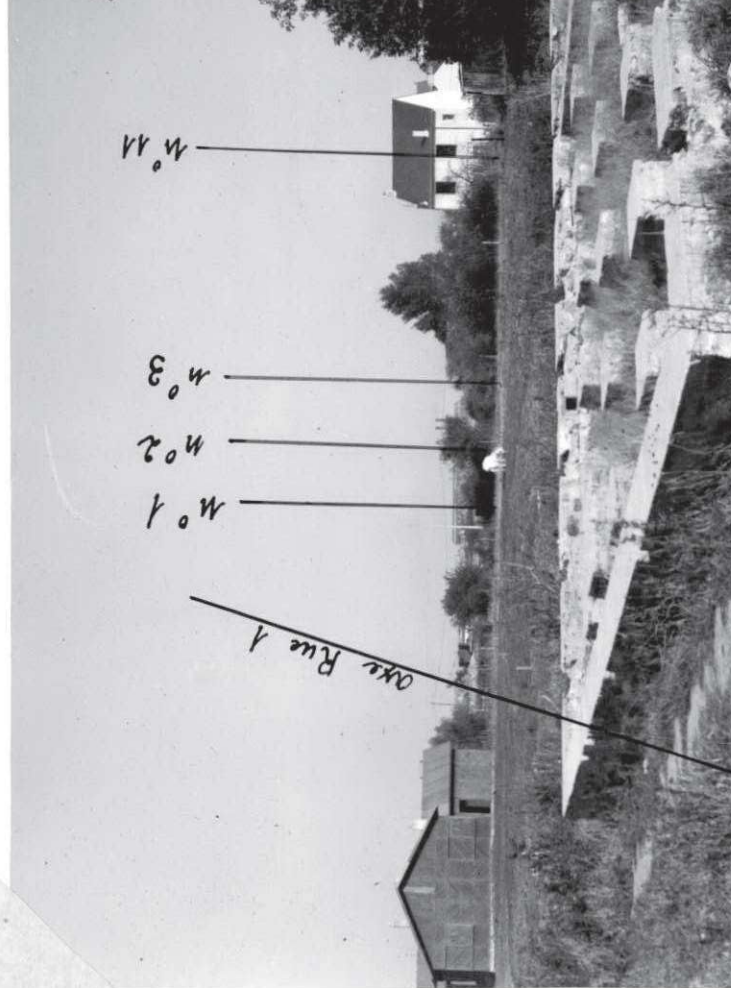

No 4

No 3

No 2

No 1

Oak Rue 1

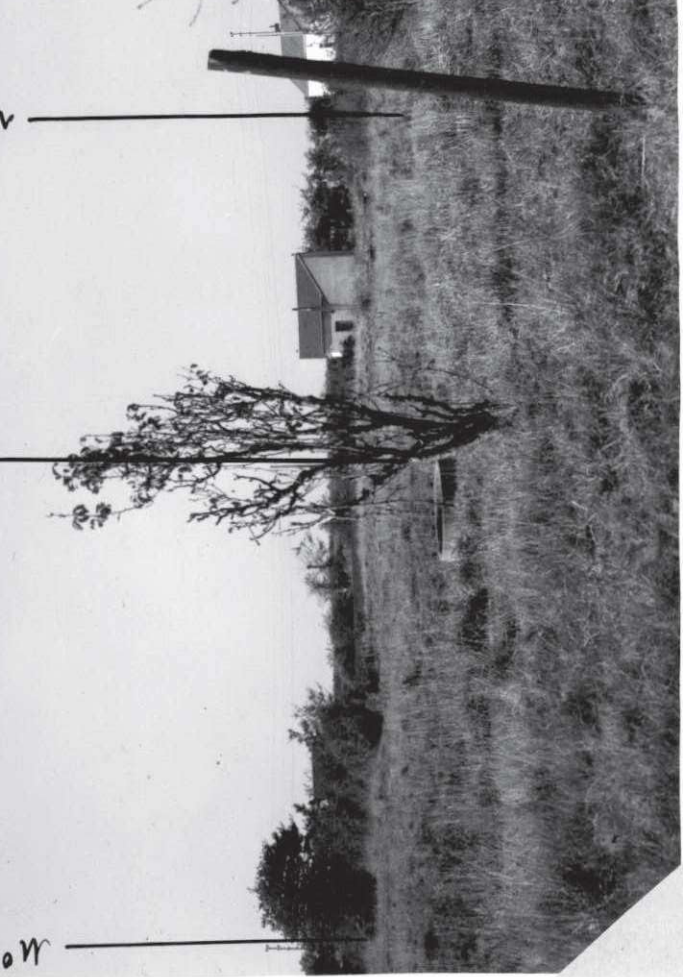

No 6

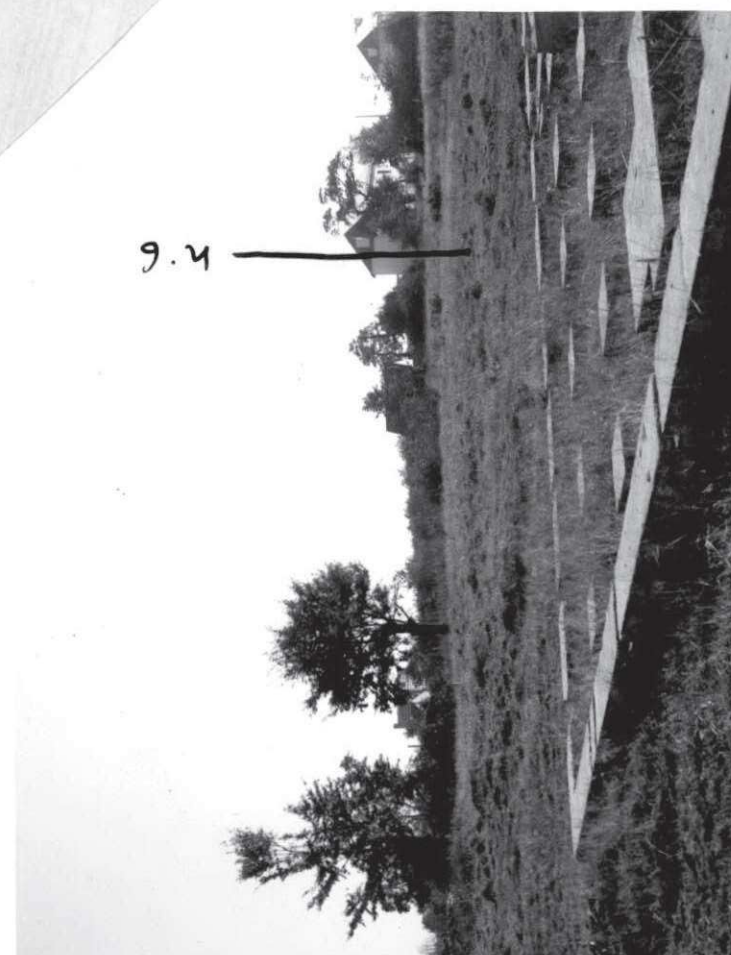

No 6

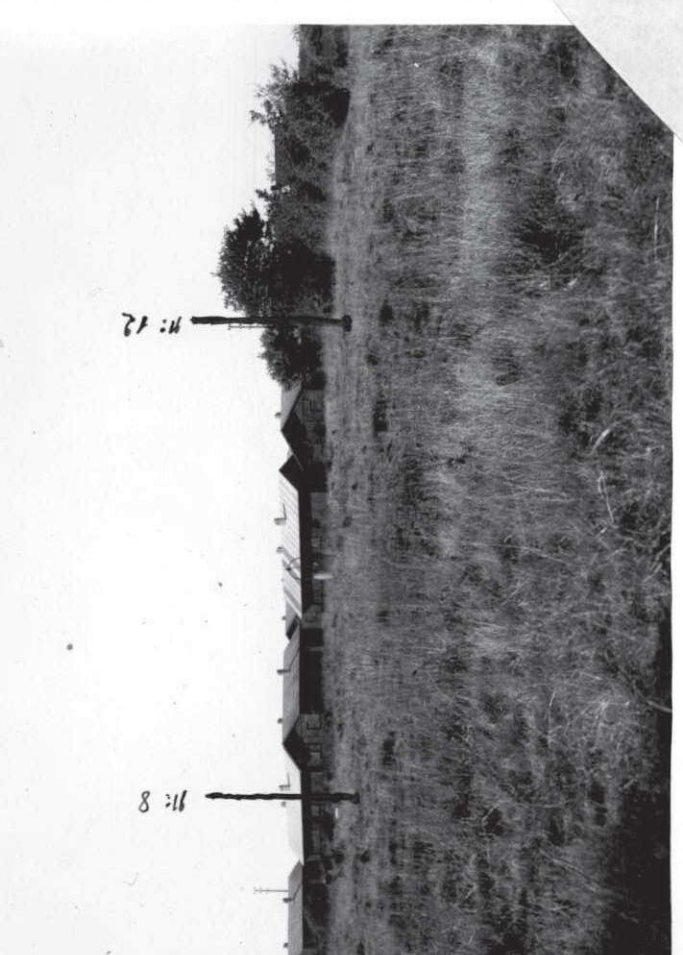

No 8

No 12



13. 10. 47.

*Essais de résistance d'une
poutrelle "Davidoff". - 26.1.48. -*

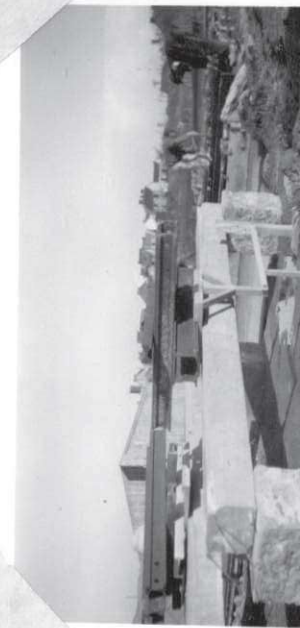

*Construction des pavillons 1.2.3
et terrassement pavillon N° 4. -*

(26.1.48)

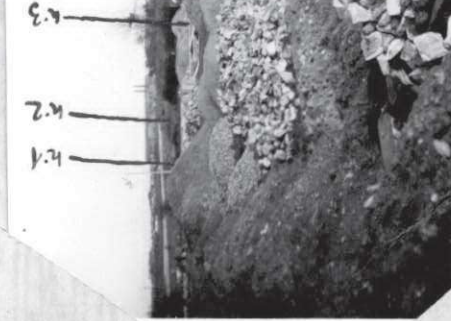

*Construction
7 à 10. -*

